Vmag™

OUR GIFT TO YOU. 12 BONUS VIDEOS + FREE DIGITAL MAG

VOL. 30
NO. 2

THE SCORE GROUP®

Voluptuous®

Special HOLIDAY EDITION

21 BUSTY SANTAS

Demmy Blaze
H-cup tits that keep on giving

Joana Bliss

Valory Irene

Anjii Ross

Juliana Simms

Leanne Crow

Tiggle Bitties

Katarina Dubrova

VOLUPTUOUS.COM

All models are at least 18 years old
SALE TO MINORS IS FORBIDDEN

NEWBIES • XXX • 3-GIRL PARTY

Vmag™ CONTENTS

VOLUME 30, NUMBER 2

DEPARTMENTS

5 **V-MAIL**
A place for readers' comments.

30 **V-SPOT**
An interview with new plumper Xena Zoraki & who's fuckin' next.

FEATURE

46 **CHRISTMAS SPECIAL**
Feast your eyes on 10 pages of the sexiest, bustiest Santas ever.

PICTORIALS

10 JOANA BLISS
22 DEMMY BLAZE
31 CHARLOTTE QUEEN
38 KIM BELTRAN XXX
56 NATASHA SWEET XXX
67 VIOLETTA
74 LAUREN HILL
80 CHERYL BLOSSOM
88 KATIE, KIRA & MOLLY

ALL WE WANT FOR CHRISTMAS IS TITS!
Our girls have the gifts every good V-Man wants to play with. Page 46

NOTICE: THIS IS ADULT MATERIAL

All of the performers/models, and all of the characters that they portray, were over 18 years of age at the time of the photography. The content is inappropriate for minors and appropriate care should be taken to ensure that it is not viewed by anyone under 18 years of age.

Voluptuous (ISSN #1087-7657) is published four times a year. Subscriptions (4 issues): $39.95 in the USA and $59.95 (U.S. funds only) in Canada. Published by The SCORE Group, PO Box 558150, Miami, FL 33255-8150. Periodicals postage paid at Miami, FL and additional mailing offices. POSTMASTER: Please send address changes to: Voluptuous, PO Box 558150, Miami, FL 33255-8150.

A SCENE-BY-SCENE GUIDE TO THIS ISSUE'S BONUS VIDEOS

This issue comes with 12 full-length bonus videos. As always, these videos are absolutely free and can be played on your PC, laptop, Mac, smart phone or tablet. **WE WILL NEVER ASK FOR YOUR EMAIL, CREDIT CARD OR PERSONAL INFORMATION.**

You also get a free digital version of the entire issue so you can take *Vmag* wherever you go on your smart phone, PC, Mac or tablet.

Here are the highlights of this issue's bonus scenes.

Joana Bliss is dressed up as the sexiest Santa you've ever seen. She unleashes her bag of goodies then lies back, licks her nips and fucks her box with her new toy.

Stretching a white top and suspenders, Demmy Blaze gives us a personally guided tour of her spectacular body. Rubbing, swinging, licking and squeezing her tits, she parts her legs, showing her tan-lined bottom and shaved cookie.

In the video of her pictorial in this issue, Natasha Sweet, is supposed to be working out, but before long, her tits, mouth and pussy are getting a workout from a dude's cock. Natasha loves doing that BJ/tit-fuck combo thing.

Cheryl Blossom, in another video that matches a pictorial in this issue, slowly undresses, shows off every gorgeous inch of her body and shakes and swings her big boobs in slow-motion.

Allie Pearson, dressed for Christmas, got a gift…a dildo! She tit-fucks herself with her new toy then uses it on her pussy.

A very knocked-up Katarina Dubrova extends her best Xmas wishes to V-Men. It's one of the rare times Katarina speaks on-camera. Naughty but nice, she shows off her preggo boobs, pulls on her pussy lips and spreads her pink.

Bodacious Ivanna Lace is in a holiday mood. Wearing skimpy, red lingerie, she gets in bed to play with her heavy breasts and sexy ass. She toys her pussy and fills her ass with a second toy, cumming hard from the intense pleasure.

Daria offers her royal rack to a lucky guy, her tits for the taking for licking, rubbing, sucking, fondling and tit-fucking. Daria finishes him off by jacking his cum onto her rack.

The great Christy Marks sucks and fuck a dude who's packing a thick, 11" dick. She gets more than she expected as she tries to fit her lips and tits around his log. When he eventually sticks it into her pussy, Christy gasps in a mixture of shock and surprise.

Maserati gets her H-cups licked, squeezed and creamed. She lies back so he can fuck her face. Then she gets fucked in lots of positions and milks his load onto her face.

Felicia Clover is a young chick with big tits, a big ass and milky-white skin. She sucks some dude's knob, then hops on top of his dick and rides it hard.

The legendary Rachel Love is a realtor who has an effective way of selling houses: she fucks her male clients. Sucks their dicks. She knows how to close a deal.

HERE'S YOUR BONUS CODE!

1. Go to scoremag.com/V03002 2. Enter your access code. 3. Enjoy the scenes!

8761T98

Code may be used 10 times and expires six months after this issue's on-sale date.

"OH, THERE'S NOTHING LIKE TITS FOR THE HOLIDAYS!"

Rockell

Give yourself the gift of boobs. Subscribe and get 4 issues plus 4 bonus DVDs for

ONLY $49.95

- Get 15% off all TSG movies and magazines
- Receive free shipping on movie orders*
- Never miss an issue. Never worry about your local store running out of your favorite big-tit mag
- Receive your mag before it's available at newsstands

❑ **Sign me up for 4 issues of *Voluptuous* and the bonus DVDs for only $49.95**

❑ **Sign me up for 4 issues of *Voluptuous* for only $39.95**

Price is for U.S. subscribers only. All other countries, send $59.95 USD for 4 issues for the magazines only; $69.95 for 4 issues plus the bonus DVDs. Please allow 4-to-8 weeks for delivery of your first issue. All magazines will arrive in a discreet envelope to protect your privacy. By signing below, you certify that you are at least 18 years old. We accept checks and money orders in US Dollars; or cash, bills or bank notes in US Dollars, £ sterling, € Euros, and Canadian Dollars. Credit card orders must provide the exact billing address if different from mailing address. Subscriber discounts cannot be applied to future magazine subscriptions and some additional restrictions may apply. ***Free shipping offer available to U.S. subscribers only on movie purchases of $25 or more.** Discounts and free shipping offers cannot be combined with other discount offers and may be revoked at any time at the sole discretion of The SCORE Group.

➤ **PLEASE INDICATE:** ❑ *NEW* ❑ *RENEWAL*

All special offers are non-transferable and are applicable as long as your subscription remains current.

➤ **PAYMENT METHOD:** ❑ CHECK ❑ CASH ❑ MONEY ORDER ❑ MC/ACCESS/EUROCARD ❑ VISA ❑ DISCOVER/NOVUS ❑ AMEX ❑ MAESTRO ❑ JCB ❑ DINERS CLUB ❑ UNION PAY

CARD # _____ EXP. _____

PROVIDE SECURITY CODE: (LAST 3 DIGITS ABOVE SIGNATURE) _____

AMEX CARDHOLDERS (ENTER THE 4 DIGITS ABOVE CARD #) _____

NAME _____ AGE _____

CUSTOMER ID # _____ EMAIL _____

ADDRESS _____ CITY _____ STATE/COUNTRY _____

ZIP/POSTAL CODE _____ SIGNATURE _____

CREDIT CARD ORDERS WILL NOT BE PROCESSED WITHOUT A SIGNATURE AND SECURITY CODE

V03002

U.S. & CANADA:
1-800-421-0760

WORLDWIDE:
+01-305-662-5959

FAX:
1-305-662-5952

EMAIL:
subscriptions@scoregroup.com

MAIL TO:
The SCORE Group,
Dept. VO3002, P.O. Box 558150,
Miami, FL 33255-8150

V mail

SEND YOUR LETTERS TO:
V-Mail, P.O. Box 558150,
Miami, Florida 33255-8150 USA
EMAIL: VOLUPTUOUS@SCOREGROUP.COM

A BUSTY BRIT BORN ON THE FOURTH OF JULY

Dear *Voluptuous,*

Rachael C. (Vol. 29 No. 5) is truly an English rose, but she was born on the 4th of July, U.S.A. Independence Day. Stunning closeup photos of her mega boobs. I totally understand she doesn't have to do XXX on film, but I live in hope she will eventually bare all and transform herself into one hot, liberated, sexy, luscious lady. A visit to a nude beach or club will greatly help her along the way. I just cannot wait to see more of this exceptionally busty blonde beauty again. This gorgeous girl is an extremely sexy, plump, blonde beauty with lovely, mouthwatering, huge melons just made for ogling, worshipping and showing off with hopefully lots of hot tit-fucking, sucking and oil massaging, too.

Love the photo set of Melissa Long. She is incredibly beautiful with enchanting, sinful eyes full of seduction and the perfect lips for passionate kissing. Her vibrator is just fine for when she's alone, but there is just no substitute for the real thing pumping in and out of her (I expect) oh-so-tight shaven, heavenly pussy. Presuming that one partner's dick will not be enough for this very sexy, petite young girl, I hope to see more of Melissa with a stud giving her the sexual pleasures she deserves for being so good with such a beautiful body.

Lauren D'Angelo is an image of sheer pulchritudinous that is similar to Botticelli's painting the birth of Venus, the Roman goddess of beauty and fornication. I do hope Lauren not only uses that fabulous, curvaceous figure for XXX porn but also for fornicating fun with her friends and partner with her amazing assets: those beautiful boobs and that pretty, lovely tight pussy. She seems to feel right at home when being nude and oh so lewd. Parting her pink quim lips is the sign of a truly liberated, very sexy lady without a shred of shame or sexual morality…my favorite type of gorgeous girl to lust after.–M.S., via email

Dear M.S.: Rachael has certainly filled out since her days as a SCORE *Girl and is now a full-fledged V-Girl. No wonder she's starring in movies called* Look At My Big Tits! *and* Stacked to the Max 3. *Melissa can be seen bouncing away in* All Stacked, All Natural 12. *All of these movies are available on page 99 or* eBoobStore.com. *As for Lauren doing hardcore, not yet, but we can always hope.*

"Big women rule in bed," said Jade Parker, who's doing some ruling here.

Three stars of Vol. 29 No. 5, clockwise from left: Rachael, Melissa and Lauren.

NATURAL VS. AUGMENTED: THE NEVER-ENDING DEBATE

Dear *Voluptuous,*

Natural or augmented is always a fun topic. Natural and augmented big tits are both gorgeous and so very beautiful to see and, dare I say, kind of rare in real life, making a glimpse of a super- curvy lady all the more enthrall-

THE NEXT ISSUE OF V-MAG…

Will be cover-dated Vol. 30 No. 3 and go on-sale March 5, 2024 wherever you buy men's magazines. Or get the digital edition three weeks earlier at www.eBoobStore.com.

Newcomer Katie Rose feasts on the nipples of another newcomer, Kira Clark.

ing. Like many, I was drawn in so many years ago by the legends and greats: SaRenna Lee, Maxi Mounds, Busty Dusty. All so gorgeous and even more so considering how the models shaped their bodies.

However, as the mid-'90s turned into the early 2000s, the scale tipped toward naturals for me. Both are exquisite and a visual treasure and gift, but my being is so primally drawn to naturals. And, honestly, both looks and every TSG type of lady has me enamored for life. Like [*XL* Girl] Jade Parker said, "Big women rule in bed."

I love being run ragged by a gorgeous and super-voluptuous woman. To me, a super curvy and voluptuous lady is the most gorgeous on earth.–Name withheld, via email

HIGH PRAISE FOR KATIE ROSE. SHE DESERVES IT

Dear *Voluptuous*,

Katie Rose (Vol. 29 No. 4) is absolutely stunning, perfect, flawless. What I like best about her is her totally natural look. This is always the sexiest thing on any girl, and Katie has tons of naturality. She is, in my book, currently the best girl in *Voluptuous*.–Name withheld, via email

Dear Reader: Katie returns this issue in a hot three-way with Molly Evans and Kira Clark, beginning on page 88. It's the best all-girl scene we've seen in a long time. The girls are really hungry for each others' tits, and you can see them in action in the new movie The Greatest Tit-Sucking Party Ever, *available on page 99. The title of that flick speaks truth.*

KIRA LIV: A NEWCOMER WITH PERFECT BOOBS

Dear *Voluptuous*,

Kira Liv (Vol. 30 No. 1) is an amazing newcomer. She is absolutely beautiful with gigantic, creamy tits that I could lose myself in. Perfect boobs, charming smile and a naughty look about her, too. I have my fingers crossed that there are more scenes on the way and hopefully XXX ones as well.–L.D., via email

Dear L.D.: Yes, there are more Kira scenes on the way, including one in which

Vmag VOL. 30 NO. 2 ™

PUBLISHED BY THE SCORE GROUP

MIKE FEDERICI *director of print operations*
DAVE ROSENBAUM *editor*
VANESSA VILCA *art director*
ELLIOT JAMES *associate editor*

PRODUCTION

ANDRES BASTIDAS *network systems manager*

CUSTOMER SERVICE AND SUBSCRIPTIONS

For inquiries regarding existing *VOLUPTUOUS* subscriptions, please write to:
***VOLUPTUOUS* Customer Service**
P.O. Box 558150, Miami, FL 33255-8150 USA
For 24-Hour Credit Card Orders:
Phone: 305-662-5959 Fax: 305-662-5952
Email: cservice@scoregroup.com

DIRECT SALES

RICH HOMANN
Email: homannr@scoregroup.com
Phone: 305-662-5959, ext. 2005

CIRCULATION

NORTH AMERICAN DISTRIBUTION

COMAG MARKETING GROUP
Phone: 609-524-1800 Fax: 609-524-1629

MATTHEW BARCHETTO *account executive*

ANN MARIE BARRERA *international sales*

UK EDITION

SEYMOUR DISTRIBUTION LTD
ROBERT SMITH *account manager*
2 East Poultry Avenue
London, EC1A 9PT
Tel No: 020 7429 4000

The records required by 18 USC 2257 and associated regulations with respect to this product (and all graphical materials associated therewith) are kept at the office of the Publisher at the following location: Custodian of Records,The SCORE Group, a division of Quad Int'l., Incorporated, 5001 S.W. 74 Court, Suite 200, Miami, FL 33155.

Retail price: USA: $11.99; Canada: $12.99; UK: £6.99. Bonus Edition: USA: $15.99; Canada: $17.99. Vol. 30 No. 2 (on-sale December 5, 2023). © 2023 by The SCORE Group and Quad Int'l., Incorporated, all rights reserved. Republishing in whole or in part, including, but not limited to, any electronic media, is expressly forbidden except with written permission of The SCORE Group. *Naughty Neighbors*®, *Leg Sex*®, *40Something*®, *Voluptuous*® and *SCORE*® are registered trademarks of The SCORE Group and Quad Int'l., Incorporated. All persons depicted herein were at least 18 years of age at the time of the photography. Editorial Office: P.O. Box 558150, Miami, FL 33255-8150. Publisher disclaims all responsibility to return unsolicited material, and all rights inmaterials published vest in The SCORE Group and *Voluptuous*. Letters are assumed to be for publication, unless otherwise endorsed, and may be edited. This periodical is sold subject to thefollowing conditions: it shall not be lent, resold, hired out or otherwise disposed of in a mutilated condition or in an unauthorized cover by way of Trade, except at the full retail price, or affixed to or as a part of any publication or advertising, literary or pictorial matter whatsoever, without the express written consent of the publisher. Any similarity between an individual person or people depicted in the fiction or artwork in this magazine and any real person or people is purely coincidental and is not intended as a representation of any particular individual or class of people. **PRINTED IN CANADA**

a very lucky guy gives those creamy tits a nice rubdown (we showed a photo of that in last issues subscription ad and here's another). Does that mean XXX is in her future? We honestly don't know, but like you, we're hoping.

THE TEENAGER WITH THE PERFECT V-GIRL BODY

Dear *Voluptuous*,

Curvy Crystal Chase has to be one of the most alluring models I've seen with her soft, seductive hazel eyes, the perfect voluptuous figure and her exquisite taste in sexy lingerie. She will get reactions and arouse sudden erections in men. Any guy who is her boyfriend or partner is going to be very lucky. When it comes to fun, perhaps playing sex games with other like-minded couples will become a very fulfilling real-life recreational hobby.

I missed Crystal in the hardcore version of Vol. 29 No. 4, but I gather she has gained many admirers since then. No wonder with that mesmerizing pair of melons. Crystal is not only very alluring and sexy but also sophisticated. I appreciate her lateral thinking of why work in a nine-to-five job when you can lay on your back and be fucked in the pussy for a living? She is a bright, busty girl because porn is a sexually liberating experience but also an incredibly fulfilling profession for fetching, horny femmes to be involved in. So, well done, curvy Crystal, for working in the lucrative XXX porn business.–M.J., via email

Dear M.J.: And to think, she's only a teenager. Crystal can be seen fucking in SCORE XXX Bra Busters *and showing off her luscious body in* Look At My Big Tits! *and* All Stacked, All Natural 12.

HE WANTS HARDCORE SCENES WITH STORIES

Dear *Voluptuous*,

Loving all of these XXX debuts this year. One thing I do miss, however, are the scenes with a storyline. Seems like all of the scenes recently have just been gonzo scenes. I think the scenarios where the people are strangers are the hottest (plumber, delivery guy, cable guy, pool guy, etc.). Any chance those can be brought back?–Pbaby, via email

Dear Pbaby: We'll get right on it. We like those scenes, too. But you're right: We have had an impressive run of XXX debuts: first Joana Bliss (Vol. 29 No. 1), then Angie Bravo (Vol. 30 No.1) and in this issue, Kim Beltran. Who's next? We'll tell you: Latina Sofia Deluxe, whose hardcore scenes can be seen right now in the members area of XLGirls.com.

No, newcomer Kira Liv doesn't have four hands. Two belong to a lucky guy.

DEMMY IS A LINGERIE MODEL? IF HE SAYS SO

Dear *Voluptuous*,

Demmy Blaze is absolutely the best lingerie model in the business period. Demmy is the way I wish the professional modeling scene for women would look. I enjoy her photo shoots and cannot get enough of her pictorials because she has an absolutely amazing figure for these outfits, and the tighter the fit the better. Lingerie and pretty, sexy outfits are definitely Demmy's career calling, and her never-ending boob growth spurts make her boob royalty in *Voluptuous*.

Demmy should get her own spot on a website because I know for a fact a lot of guys like me would be in boob heaven. The amount of boob worship for Demmy would be shameful. I will not even mention the magical powers that could come out of her showing off her moist, fresh candy in her beautiful little candy jar. My mouth is still watering just thinking about the warm candy and cream dripping down her thick, vanilla thighs while she wears one of her sexiest lingerie outfits while her huge boobies just overflow out of the top.

Demmy's remake of the May 1994 cover of *SCORE* with famous feature dancer Tawny Peaks for *SCORE*'s 30th anniversary [on Scoreland.com] was stunning. Excellent job by the studio and staff finding the right clothes and accessories for Demmy to recreate the cover stunningly perfectly. Congratulations on the anniversary, and congratulations on the 2017 Newcomer of the Year still being active in *Voluptuous*.

Cheryl Blossom trying on tops at *SCORELAND* was just as exciting as her trying on bikinis. Cheryl is definite-

To celebrate *SCORE* magazine's 30th anniversary, Demmy Blaze recreated Tawny Peaks' May 1994 cover shot. The big difference: Demmy's tits are 100% natural.

833-885-3510
"I NEED YOU IN MY ASS"
HARDCORE PHONE FUCKING
*At least 18 yrs of age. Credit Card Required. $1.69 per/min.

ATTENTION:
Vmag
SUBSCRIBERS ARE YOU MOVING?
TELL US QUICKLY!

The U.S. Post Office only forwards periodicals-rate mail for 60 days, so we must have your new address within three weeks of your move to guarantee that you'll get all your issues. We cannot be held responsible for non-delivery of issues due to your address change.

MAIL TO:
Voluptuous Change of Address
P.O. Box 558150
Miami, FL 33255-8150 USA
Please include your mailing label or a legible copy.
email: cservice@scoregroup.com

ANYWHERE, ANY TIME, ANY DEVICE
SCORE tv
THE EASIEST WAY TO ENJOY PORN
ACCESS THE COMPLETE SCORE GROUP CATALOG, INCLUDING YOUR FAVORITE VOLUPTUOUS SCENES!
Cast all of the movies on SCOREtv.tv to your big screen using...
Chromecast with Google TV — Chromecast stick / TV
Roku — Roku devices
fire tv — Amazon Fire TV
tv — AppleTV box
500+ MOVIES, ALL INCLUDED
JOIN AT SCOREtv.tv FOR AS LITTLE AS $7.49 A MONTH

ly model royalty at *Voluptuous*, and I cannot get enough of her. Cheryl has a magic to her modeling that cannot be explained but has to be seen in every bounce and jiggle. I liked the blue sparkling top she tried on in the video because it seriously brings out the color of her eyes, which are gorgeous.

Cheryl, keep being you and doing your thang at *Voluptuous*. I just wanted to show some support for the cutie with the perfect overflow of boobies. Blonde, blue eyes, innocent looks and a rack too big to know what to do with is more than what I ask for in *Voluptuous*, and with a cute little voluptuous booty, she is the girl of my dreams.–M.G., Chicago, Illinois

Dear M.G.: Good news! Demmy returns in this issue with a brand-new pictorial. Have her boobs gotten bigger? Take a look and let us know what you think.

WHAT WAS THE GREATEST YEAR FOR NEWCOMERS?

Dear *Voluptuous*,

Molly Evans, Kira Liv and Katie Rose along with Oksana and Holly Garner are the best group of natural newcomers in a long time. Sure, there have been plenty of beautiful new women in other years but not such a large group of newcomers since the 2000s, I think.

Actually, that's a question: What was the largest group of all-time greats to arrive in the shortest period of time?–P.H., via email

continued on page 20

The 2002 Model of the Year contest was packed with newcomers.

Subscribe to SCORELAND

for only $14.99/month*

and get

XLGIRLS.COM AND SCORE Classics

FREE!

That's a whopping 81% savings!

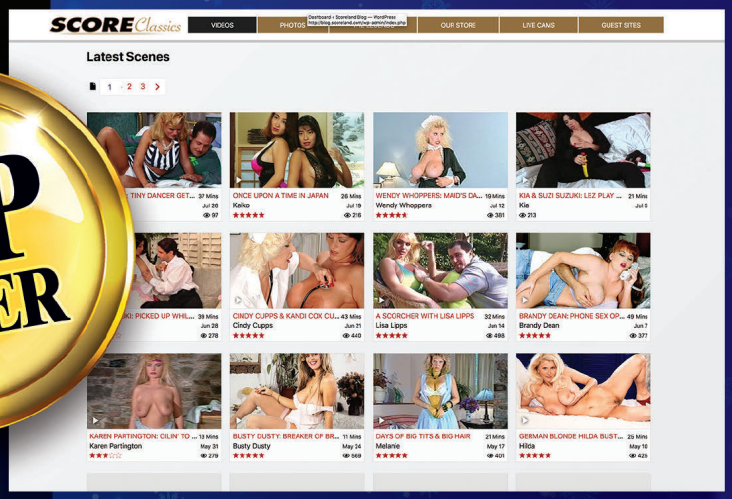

VIP OFFER

- ***SCORELAND*** has the greatest busty babes in the world. Updated daily.
- ***SCORE* Classics** has the big-boob legends raw & uncut.
- ***XL Girls*** is the home of all plump, all stacked, all natural babes.

Visit scorevip.com/V030N2

*Price based on 3-month subscription

JOANA BLISS IS COMING TO TOWN. HAVE YOU BEEN NAUGHTY OR NICE?

Actually, we don't know for sure whether Joana will be coming to your town, but we do know for sure that she'll be cumming, both in this pictorial and the free video of it that's included with this issue. And although we don't know what's in her sack of goodies, we do know what's in her bra: creamy FF-cups that look like they're a lot bigger.

SANTA
TITS

BARE FACTS

Joana Bliss

Birthday: October 22
Height: 5′8″ **Weight:** 138 lbs.
Bra size: 34FF **Measures:** 42-28-38
Previous appearances: Vol. 29 Nos. 4 & 1 (XXX), Holiday ′18
Movies: *Busty Fucks 2, Voluptuous XXX Naturals 2* (XXX-Rated) and many more are available on page 99. A video of this pictorial is included with this issue. See page 3.

It's the most wonderful time of a year that has been most wonderful for fans of Joana, who finally broke her hardcore cherry. That's a gift no tit-lover will ever want to return. "The important thing is to love each other and the rest will be perfect," she said. "I feel it is healthy to release sexual energies and not let these energies build up for too long." She's telling you to jack off now.

"I feel sexy all of the time," Joana said. "They call me a goddess. This is flattering to hear and I appreciate such compliments." Yes, we call her goddess, but now, we're calling her Santa Tits, and while you may not believe in Santa Claus, there's no doubt that Santa Tits is real, spectacular and bringing lots of goodies to all good V-Men and V-Women. And look at that: Santa Tits got a toy for Christmas!

Vmag BACK ISSUES OF THE BEST MAGS AROUND

VOL. 30 NO. 1—Kira Liv debuts with her huge, creamy boobs, and you have to see her. Angie Bravo breaks her hardcore cherry.

VOL. 29 NO. 5—Rachael C.'s tits are three times bigger than they were before. Three big debuts, including a super-busty MILF.

VOL. 29 NO. 4—Kira Clark debuts with her incredible hangers. Katie Rose returns. She has great hangers, too! Joana Bliss fucks again.

VOL. 29 NO. 3—Latinas Isa Gomez and Angie Bravo tit-to-tit. Crystal Chase & Kim Beltran debut. Ashley Sage Ellison special.

VOL. 29 NO. 2—13 girls get their racks fucked and glazed. Holly Garner and Demmy Blaze get their first tit massages. Three debuts.

VOL. 29 NO. 1—Joana Bliss's first hardcore. Oksana and Natasha Nice debut. New Cheryl Blossom and Molly Evans pictorials.

VOL. 28 NO. 5—Kitty Cute's first hardcore. New Stacy Vandenberg pictorial. Pages and pages of photos of our best girls of 2021.

VOL. 28 NO. 4—18-year-old Molly Evans debuts. The greatest nipple self-suckers ever. Jenni Noble and Codi Vore in hardcore action.

VOL. 28 NO. 3—Four big debuts, including spectacular newcomer Holly Garner. Plus, Helen Star, Amaya May & Natasha Sweet XXX.

VOL. 28 NO. 2—First-ever double-sided centerfold features Dina Sahari & Lissa Hope. Daria's first tit-fuck. Alexya, Codi & Sha shower.

VOL. 28 NO. 1—The 2020 awards winners and runners-up. Laila Lust does anal in her first XXX. Suki Ski debuts. Vanessa Y.

VOL. 27 NO. 5—HUGE! Biggest tits ever special with our bustiest girls. Lissa Hope and Christy Sparks XXX. Kim Velez is bustier.

VOL. 26 NO. 5—Loaded with debuts, including huge-titted teen Lissa Hope and covergirl Sigal Acon. Plus, Codi & Luna 3-way.

VOL. 26 NO. 4—We tell the story of *Vmag*'s first 25 years in words and pictures, many never-before-seen. Includes 25 bonus videos.

SCORE VOL. 32 NO. 2—Hitomi is the newest Hall of Famer, and we celebrate with an eight-page special. Plus, new Katie Rose pics.

SCORE VOL. 32 NO. 1—Young bikini babe Crystal Chase fucks. Kira Clark debut. Previously unpublished Sha Rizel pics.

SCORE VOL. 31 NO. 5—New photos of Holly Garner. Sigal Acon takes a sail. Oksana returns with her beautiful tits.

SCORE VOL. 31 NO. 4—Slim 'n' naturally stacked Violetta's first XXX. Nyx Monroe has sex with a peeper. Casey Deluxe is bustier.

SCORE VOL. 31 NO. 3—10 pages of the greatest Boob Cruise pics. Crystal Chase's worldwide debut. Stacy Vandenberg returns.

SCORE VOL. 31 NO. 2—New pix of Holly Garner. Schoolgirl special. Natasha Nice XXX. Katie Rose shows off her naturals.

SCORE VOL. 31 NO. 1—What could be Hitomi's final mag pictorial, first fucks, oiling and creaming and greatest growth spurts.

SCORE VOL. 30 NO. 5—Holly Garner and Nyx Monroe make their *SCORE* debuts. Special pictorial featuring greatest teens.

SCORE VOL. 30 NO. 4—Gala anniversary celebration featuring 30 greatest naturals, bikini babes, readers' wives & cosplay specials.

SCORE VOL. 30 NO. 3—Seven pages of Lorna Morgan's greatest photos. New Stacy Vandenberg. Latina Lucy Rodriguez debuts.

SCORE VOL. 30 NO. 2—Eight-page Merilyn Sakova special. Natural newcomer Bella Apont. Dominno returns. Boobs & beer.

SCORE VOL. 30 NO. 1—Eight pages of new Hall of Famer Valory Irene and 3 bonus videos. Hitomi gets doused with cum.

SCORE VOL. 29 NO. 6—Contest issue with the finalists for Model of the Year and Hall of Fame. Natural Lucy Rodriguez debuts.

SP364—It's back with 11 girls who've got plenty of tits, ass and curves. Features Holly Garner, Crystal Chase and Demora.

NN VOL. 29 NO. 1—Amateur Nina has big, fat tits and large areolae. Jackie has a very nice rack, too. 33 amateur hotties in all.

NN VOL. 28 NO. 5—Features stacked naturals Emma Shay and Sahara Leone plus busty MILF Desiree Dalton, who fucks.

NN VOL. 28 NO. 4—Redhead Keely Rose has big tits and is fucking a guy who's 30 years older than her. 34 girls next door.

NN VOL. 28 NO. 3—"Sex Paradise" is a destination out of our imaginations, and many of the girls there have big, natural tits.

NN VOL. 28 NO. 2—V. Monroe has a very nice pair of tits. Special featuring the best amateurs of the last 10 years.

40SOMETHING 365—Stacked wife Aubrey takes a cock in her ass. Busty Desiree has a threeway. Voluptuous blonde Kayla.

40SOMETHING 363—Busty Latina Krystal gets banged. Plus lots more busty MILFs and a preview of *Big Racks, Hot MILFs 6.*

All issues available in digital format at eBoobStore.com. Take Vmag anywhere!

MAIL TO: The SCORE Group (Dept. VO3002), P.O. Box 558150, Miami, FL 33255-8150 USA

U.S.: $16 each, shipping included. **All other countries:** C$15/£9/€ 11/ POSTAGE & PACKING: C$23/£17/€ 19 for one magazine. C$9/£7/€ 9 for each additional. International orders arrive in 10-14 days. 15% discount is applied to any CURRENT subscriber. Make check or money order payable to: The SCORE Group. We accept payment in cash (£, €, C$ Bank Notes or US $ Bank Notes), American Express travelers checks denominated in US funds or checks from a Canadian bank denominated in US $ (Canada Only). No coins. **Sorry, no International personal cheques.** FL residents add 7% sales tax. Credit card orders will be billed in $ at current exchange rate. We need credit card and mailing address if the two are different. International orders arrive by Priority Mail. Call for info on rush delivery. All sales are final. A damaged mag will only be exchanged for another of the same issue if reported within 30 days of receipt. The SCORE Group cannot be held responsible for Customs seizures. By ordering, you certify that you are at least 18 years old.

❑ I am a V-mag subscriber & save 15% on all issues ordered.

VOLUPTUOUS: ❑ VO30-01 ❑ VO29-05 ❑ VO29-04 ❑ VO29-03 ❑ VO29-02 ❑ VO29-01 ❑ VO28-05 ❑ VO28-04 ❑ VO28-03 ❑ VO28-02 ❑ VO28-01 ❑ VO27-05 ❑ VO26-05 ❑ VO26-04 *SCORE:* ❑ SC32-02 ❑ SC32-01 ❑ SC31-05 ❑ SC31-04 ❑ SC31-03 ❑ SC31-02 ❑ SC31-01 ❑ SC30-05 ❑ SC30-04 ❑ SC30-03 ❑ SC30-02 ❑ SC30-01 ❑ SC29-06
NAUGHTY NEIGHBORS: ❑ NN29-01 ❑ NN28-05 ❑ NN28-04 ❑ NN28-03 ❑ NN28-02
40SOMETHING: ❑ SP365 ❑ SP363 *THICK 'N' CURVY:* ❑ SP364

PAYMENT METHOD: ❑ Check ❑ Money Order ❑ MasterCard/Access/Eurocard ❑ VISA ❑ American Express ❑ Discover/Novus ❑ Maestro ❑ JCB ❑ Diner's Club ❑ Union Pay ❑ Cash

Name_____ Age_____ Credit Card #_____ Expires_____

Please Provide Security Code (Last 3 Digits Above Signature)_____ AMEX Cardholders Enter The 4 Digits Above Card No. Here_____

Signature_____ Address_____ City_____

State/Country_____ Zip/Postal Code_____ Telephone/Email_____

CREDIT CARD ORDERS CANNOT BE PROCESSED WITHOUT SIGNATURE AND SECURITY CODE VO3002

TOLL-FREE U.S. & CAN.
1-800-421-0760

24-HOUR FAX
1-305-662-5952

WORLDWIDE
+01-305-662-5959

INTERNET
www.eBoobStore.com

WE ACCEPT PAYMENTS IN U.S.$, C$, £ AND €

BE BAD & GOOD

Are you a girl with a voluptuous body and big, natural tits? Then this holiday season, be very bad and very good at the same time by showing your stuff in the pages of *Voluptuous*. Live out your fantasy of being a professional model with all the perks involved. You might even get to travel to some spectacular locations, like Miami, Los Angeles, Prague and the Bahamas. Know a girl with a great pair of naturals? Point her in our direction. It's the best gift you can give her. For more information, call our studio, toll-free in the U.S. and Canada, at 1-877-726-7335. Elsewhere, the number to call is +01-305-662-5959.

CODI VORE

MODELS WANTED

Visit BeASCOREModel.com

V-MAIL

Continued from page 8

The video version of Lara Jones' shower scene is in her eponymous movie.

Dear P.H.: Excellent question but very subjective. Of course, the girls you mentioned above all arrived over an 18-month period, starting with Holly in early 2022, but that's a very impressive bounty, one that ranks with the all-time most-bountiful. For our money, an excellent case for the best year for newcomers ever can be made for 2003, when Cherry Brady, Ines Cudna, Nicole Peters, Brandy Talore, Sapphire, Marie Moore, Angela White and Sunshine were all main covergirls. Readers, what was your favorite year and why?

BRING BACK LARA JONES? SOUNDS LIKE A GOOD IDEA

Dear *Voluptuous*,

I would very much like to see another Lara Jones pictorial in *Voluptuous* or *SCORE*. She was an absolutely gorgeous model. In particular, I would love to see her shower pictorial because she looked fantastic in that video. Some models are just classics and Lara, like Stacy Vandenberg, is a classic model. Please make my wishes come true.–Name withheld, via email

Dear Reader: Lara's shower video was in her self-titled movie Lara Jones. *The pictorial appeared in the January 2019 issue of* SCORE. *The print edition of that issue is soldout, but the digital version, along with Lara's movie, is available online at* eBoobStore.com. *As for seeing another pictorial*

continued on page 86

Why go to the store? Delivery to your door!

Order from home and get these jack toys quickly & discreetly.

ENHANCE YOUR EXPERIENCE.

USE THESE TOYS WHILE ENJOYING OUR MOVIES.

VeDO Pump

Boost your stamina. With 7.15 pounds of force per square inch, get ready to enjoy thicker and harder erections. You control the force. Watch your cock enlarge as you pump! This penis enhancement tool is great for a pre-fuck pump or for solo penis training.
ITEM A03946 VeDO Pump $79.95 + $12 S&H / £66.95 + £16 P&P

B Swish Bhandy Classic Wave

Sometimes pleasure needs more than just a hand. This stroker ensures a firm grip for intense orgasms with a silky interior texture. Easy snap-on protective caps, removable sleeve and waterproof cleanup keep the Bhandy tidy. Using 100% body-safe TPE (thermoplastic elastomer), it's perfect for solo stimulation or boosting oral play with a partner.

ITEM A00177 B Swish Bhandy $35.95 + $5 S&H / £29.95 + £16 P&P

Palm Tec Stroker LX

This deluxe, clear stroker amplifies your pleasure. Ergonomically contoured for a perfect grip, the Palm Tec has a taut interior that is ribbed in the middle and nubbed at the entrance for the ultimate in masturbatory satisfaction. **ITEM A00786 Palm Tec Stroker LX $24.95 + $5 S&H / £20.95 + £10 P&P**

Tenga Dual Sensation Cup

The Smooth Pad insertion mechanism offers extra adherence, air-tightness and less lubricant leakage. Automatically applies lubricant to your shaft as you insert! Has two usable sides. The tender side features gentle ribs. The firm side squeezes and stimulates. **ITEM A00960 Tenga Dual Sensation Cup $19.95 + $5 S&H / £9.95 + £11 P&P**

Brush up on your sex skills

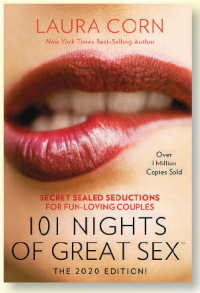

101 Nights Of Great Sex is not a book you read. It's the holy grail. This is the ultimate sex guide for couples.

ITEM 301A PRICE $29.95 + $8 S&H / £23.95 + £20 P&P

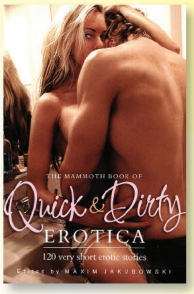

The Mammoth Book of Quick & Dirty Erotica
Over 130 of the best pieces of erotic fiction. Uniforms, bondage, space sex and more.

ITEM B00092 PRICE $25.95 + $5 S&H / £20.95 + £16 P&P

Man Wand Xtreme

A powerful male stimulator that can be used by a couple. Its flexible flaps can hold a penis of any size. The textured silicone optimizes vibrations and stimulation. Sure to satisfy novice and experienced toy users. **ITEM A05216 Xtreme $149.95 + $10 S&H / £120.95 + £16 P&P**

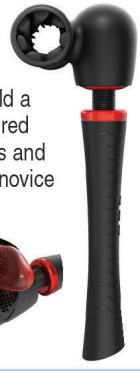

Man Wand Pump One

A male masturbator with 3 suction modes, 7 vibration modes and a warming function, making it supreme in satisfaction. The ribbed inner texture provides simultaneous stimulation while the super stretchy, soft silicone ergonomic hand grip allows users to tighten and relax the pressure. **ITEM A05218 Pump One $119.99 + $8 S&H / £96.95 + £40 P&P**

MAIL TO: The SCORE Group (Dept. VO3002), P.O. Box 558150, Miami, FL 33255-8150 USA

Send me: ❑ A03946 ❑ 301A ❑ B00092 ❑ A00177 ❑ A00960 ❑ A05216 ❑ A00786 ❑ A05218

Make check or money order payable to: The SCORE Group. We accept payment in US $ Bank Notes, American Express travelers checks denominated in US funds, checks from a Canadian bank denominated in US $ (Canada Only), UK£ and A$ banknotes. No coins. **Sorry, no International personal cheques.** Credit card transactions are billed in USD at current exchange rate. FL residents add 7% sales tax. We need credit card and mailing address if the two are different. Call for info on rush delivery. All sales are final. The SCORE Group cannot be held responsible for Customs seizures. By ordering, you certify that you are at least 18 years old.

Method of payment: ❑ Check ❑ Money/Postal Order ❑ MasterCard/Access/Eurocard/Cirrus ❑ Visa/Plus ❑ AMEX ❑ Discover/Novus ❑ JCB ❑ Diners Club ❑ Maestro ❑ Union Pay ❑ Cash

Name: _____ Age: _____ Card#: _____ Exp.: _____

Security code (last 3 digits above signature): _____ AMEX (4 digits above card#): _____

Address: _____ City: _____ State/Country: _____ Zip/Post Code: _____

Signature Required: _____ Tel/Email: _____

PLEASE REMEMBER TO INCLUDE SHIPPING & HANDLING/POSTAGE & PACKING.

CREDIT CARD ORDERS WILL NOT BE PROCESSED WITHOUT A SIGNATURE AND SECURITY CODE

VO3002

Call toll-free in the US & Canada: 1-800-421-0760. Elsewhere, call +1-305-662-5959

DEMMY BLAZE IS A GENEROUS GIRL WITH A GENEROUS PAIR OF HOOTERS.

The last time we saw Demmy, in Vol. 29 No. 2, she told us, "I'm a very kind person. My heart is bigger than my boobs." Hmmm…just from the eye test, Demmy, it looks like your boobs have gotten bigger, so is your heart *still* bigger than your boobs? If so, you must be more generous than Bill Gates. Yep, Demmy's tits are the gifts that keep on giving.

Gifts That
Keep on
Giving

BARE FACTS

Demmy Blaze

Birthday: November 7
Height: 5′6″ **Weight:** 152 lbs.
Bra: 34H **Measures:** 42-28-38
Previous appearances: Vol. 29 No. 2, Vol. 28 No. 4, Vol. 27 No. 2 (with Daria), Vol. 26 No. 5
Movies: *Demmy Blaze, Best of the Decade 2010-'19* and *The Perfect Pair* (X-Rated. Available on page 99). A video of Demmy is included with this issue. See page three for your exclusive code.

Recently at *SCORELAND*, Elliot James gave a rundown that compared fruit size to breast size: oranges (B-cups), peaches (C-cups), coconuts (D/DD-cups), grapefruits (E-/F-cups) and watermelons (G-/H-cups). That makes Demmy's tits a pair of the juiciest watermelons we've ever laid eyes on, but her melons are a lot softer.

"When I go out, a lot of people are looking at me," Demmy said. "It's very pleasant for me to have a lot of attention. I rarely feel lonely." And she always has her tits to keep her company. "I love my body and I think I am lucky to be so naturally big-breasted. Money cannot buy the kind of body I have."

V SPOT

FRESH OFF THE RACKS!

BY DAVE ROSENBAUM

HUGE BOOBS & A BUSH

There's a lot to love about newcomer Xena Zoraki

There aren't a lot of girls like Xena Zoraki. For one (or two), there are her boobs. They're huge, creamy, bouncy H-cups that dominate her chest and are capped off by oh-so-suckable nipples that seem to be in a perpetual state of hardness. And then there's her pussy. Unlike most girls these days, Xena doesn't shave her bush. And the combination of huge, natural tits and a natural growth of hair down there is a winning combination for so many men.

Xena made her Voluptuous *debut last issue by sucking and fucking a very lucky guy and taking his load all over her prodigious chest. And now that you've seen her, we thought you might like to know a little more about her.*

VMAG: Hi, Xena, and welcome to *Vmag*. Other than this, which isn't really a job, what's the most-fun job you've ever had?

XENA: I loved working as a masseuse, getting close to people, touching them. It was very sensual.

VMAG: How old where you when your breasts started to develop?

XENA: I was in middle school, my sixth-grade year.

VMAG: Were you the bustiest girl in your school?

XENA: Yes. It was fun but scary. Everyone was always looking at me. The boys loved watching me walk down the hall.

VMAG: Do you work out?

XENA: Yes. I love yoga and doing dance videos at home.

VMAG: Dance videos? We have to shoot a video of you dancing with your boobs bouncing all over the place. What a sight that must be. Do you play or watch any sports?

XENA: I love swimming. It's my favorite. I like to watch soccer and football, so I root for the Mexican World Cup team and for the Las Vegas Raiders in football.

VMAG: What are your hobbies?

XENA: Walking, hula hooping, and tarot card reading. In my spare time, I do my best to balance my time between self-care, my lil' husky, and my two rabbits.

VMAG: Again, I'd love to see you hula-hooping. What do you want to try that you haven't done?

XENA: Hmmm… maybe anal. *[Laughs]*

VMAG: What type of bras do you usually buy?

XENA: I love to get pushup bras. I almost always require a bra fitting because my boobs grow so big and fast. My bra size is always changing. I can fit into a bra one day and not the next.

continued on page 64

Newcomer Xena knows what guys like and has a lot of it: tits, curves and bush.

WHO'S NEXXXT? SOFIA DELUXE

This has been a great year or two for hardcore debuts. Joana Bliss did her first XXX scene in Vol. 29 No. 1, Angie Bravo took the plunge last issue and Kim Beltran is going all the way this issue.

Who's next? Latina beauty Sofia Deluxe, who can now be seen in the new movie *Plump Desires 2*, available at eBoobStore.com. Of course, you'll see Sofia's XXX photos soon in *Vmag*. Associate editor Elliot James asked Sofia about her scene.

"I enjoy having my breasts rubbed and squeezed, sucked, kissed and licked. I liked when he put his cock between my breasts. I looked up at him, and the look in my eyes told him it was time to fuck me. I didn't look at the photographer when he and I were kissing and he was playing with my breasts, but I looked at the camera when I gave him a blow job and when he was fucking me. I found it exciting to be watched."

This lucky guy can't keep his eyes off of Sofia…her tits, that is.

Vmag DEBUT

Unwrapping the Newbie

NEWCOMER CHARLOTTE QUEEN BRINGS US A CHEST FILLED WITH HOLIDAY CHEER.

During the holiday season, it's always nice to receive a gift that's not the same old same old. It's nice to open a package and find something brand-new inside. And so, whatever you celebrate, we gift you Charlotte, a naturally stacked beauty who was born in Venezuela and lives in Colombia. "I masturbate every day," she said. "I enjoy it a lot."

This beauty is only 21 years old, which means she's still growing, which means by next holiday season, her tits might be even bigger than they are now, which means somebody oughta gift her with some new bras. As for tops, Charlotte said, "I like to wear deep, low-cut necklines. I love the attention I get because of my big chest."

BARE FACTS

Charlotte Queen

Birthday: September 19
Height: 5′2″ **Weight:** 116 lbs.
Bra size: 34FF
Measurements: 40-24-34
Born: Venezuela
Lives: Colombia
Videos: At Scoreland.com.

When Charlotte isn't webcamming or modeling, she keeps busy by taking care of her dog, doing household chores and shopping. She likes taking long walks, going to the movies, good restaurants and dancing, which has to be quite a sight with those tits of hers. V-Men, enjoy your new sex doll.

y best is yet to come

KIM BELTRAN FUCKS ON-CAMERA FOR THE FIRST TIME. WE'RE NOT SURPRISED AT ALL.

A year that's been giving us great XXX debuts keeps on giving with Kim, a red-hot Venezuelan babe who had "I'm going to fuck on-camera one day" written all over her when she made her *Vmag* debut in Vol. 29 No. 3. And now she has a lucky stud all over her. The dude is understandably focused on her lush tits, which Kim calls "my attention-getters."

Happy
Fuckin'
Holidays!

There's clearly nothing shy about Kim, who once had sex "on a public transport bus and another time in a park." We're not sure what's more risque, having sex in public or fucking on-camera for all the world to see, but what's the sense of parsing minutiae when we have Kim to admire? "I love to have my tits tied up," she said. "I'd like to have an orgy in public." We'd love to film it.

BARE FACTS

Kim Beltran

Birthday: August 22
Height: 5′3″ **Weight:** 142 lbs.
Bra Size: 36DDD
Measurements: 42-30-36
Born: Venezuela
Previous appearance: Vol. 29 No. 3 **Movies:** *Voluptuous XXX A-List 3* (XXX-Rated) & *The New Naturals 3* (X-Rated). Both available on page 99.

On the subject of spitting or swallowing, Kim said, “I like both,” but because she knows how much you love tits, she decided to suck the dude’s cock after it came out of her pussy then jack his load onto her beautiful rack. “Having sex on-camera was very exciting,” Kim said. “I want to do it again!”

All We Want For Christmas Is Tits

These Santas are carrying chestfuls of goodies!

Hitomi

Linsey Dawn McKenzie

Way back in 1966, there was a movie called *The Christmas That Almost Wasn't* in which a villain named Prune blackmails Santa Claus, causing Santa to say sadly, "Christ-mas isn't coming this year." Well, that movie had a happy ending, and we're betting you'll have plenty of happy endings as you admire the busty Santa V-Girls we've rounded up. Guaranteed… you'll be cumming this year.

Sha Rizel

Michelle May

Katarina Dubrova

Ho-ho-ho! Look at the racks on these girls! If these were mall Santas, there'd be a line out of the door consisting of horny men (and boob-loving women) waiting to sit on Santa's lap and cop a feel or two. Does that make them bad boys and girls? No. It makes them boob-loving boys and girls. "What do you want for Christmas?" Santa Tits might ask them. "Well, I'd love to have your bra to jack off into."

Micky Bells

Allie Pearson

Tiggle Bitties

Nikki Smith

Emilia Boshe

Vmag
Valory Irene
VOLUME 30 NUMBER 2

Juliana Simms

We have enough girls here for 20 days of Christmas, and they're all spreading holiday cheer. Yes, indeed, it's a wonderful life when a girl like Valory Irene is gracing our centerfold and Jennica Lynn's boob bundle is overflowing with goodies and Renee Ross is coming down the chimney with a sack of her natural gifts. It's always a good time to be a V-Man, but this holiday season is looking especially bountiful.

Monica Love
Bex Shiner
Jennica Lynn
Renee Ross

Anjii Ross

Jenni Noble

Demmy Blaze

Leanne Crow

You know the story *How The Grinch Stole Christmas,* in which that evil curmudgeon and his poor little dog invade Hooterville? Oh, sorry, check that. It's Whoville? Well, it's Hooterville for us, a town where all the girls look like Anjii, Jenni, Demmy and Leanne and everybody's in the holiday spirit 365 days a year. So, from your friends at *Vmag* and all the girls, happy holidays to all and to all a good jack.

NATASHA SWEET JUST WANTS YOUR BIG LOAD.

Natasha has been working out in her home gym. Perry has been doing a very good impersonation of a couch potato. But now, Natasha wants to have fun, and she knows the best way to get a man's attention is to stuff her tits in his face. That brings Perry to life! Natasha says she likes "guys who are very good at sex and know how to manage big boobs." Hey, that's us!

Christmas
Creampie

Natasha is one of the most-fucked girls, we've ever had, having now done 13 XXX scenes for us, including this one, which can be seen in the movie *Thick Chicks on Dicks 5*. "Most guys are so busy staring at my tits, they don't know what to say and look confused," she said. "Porn studs just fuck me. I like that." Here, she demonstrates her signature BJ/tit-fuck combo.

BARE FACTS

Natasha Sweet

Birthday: September 22
Height: 5′6″ **Weight:** 146 lbs.
Bra: 32G **Measures:** 40-28-36
Previous appearances: Vol. 29 No. 2 (XXX), Vol. 28 No. 3 (XXX), Vol. 27 No. 4 (XXX), Vol. 26 No. 5 (XXX), Jan. ′19
Movies: *The Dirtiest Naturals, Fuckin′ Naturals 4, Natasha Sweet, Voluptuous XXX A-List 1, 2* and *3, Voluptuous XXX Naturals 2, SCORE-LAND Awards 4* and *Voluptuous Xtra 20* (XXX-Rated); *All Stacked, All Natural 10* and *12 (X-Rated).* All available on page 99. A hardcore video of Natasha is included with this issue. See page 3 for your code.

PDF NEWSPAPERS and MAGAZINES:
WWW.XSAVA.XYZ & WWW.SPICYMAGS.XYZ

Lucky Perry thrusts into Natasha's warm, snug pussy another time or two then withdraws and shoots his load all over her pussy. Ms. Sweet proudly spreads her ass to show the cum dripping down her asshole and into her cunt as if to say, "Look what I did! I made him cum." Well, guess what, Natasha? That's not the only load you inspired.

V-SPOT

Continued from page 30

VMAG: When you go out, do you dress to emphasize your breasts?

XENA: Yes, all the time. I like to wear small bras with tight tops or dresses with a V-line. It always gets me the attention I need.

VMAG: So, you get a lot of attention because of your chest.

XENA: Yes, I do, and it empowers me to feel sexy. I love having eyes on me. I love when people can't believe what they're seeing.

VMAG: Do you always wear a bra?

XENA: No. I often have days where I go out bare, meaning no bra. That always gets a lot of attention, when my nipples are poking through my top and my boobs are bouncing like mad!

VMAG: Do you have any special talents… other than having big tits and your obvious sexual talents?

XENA: I can hula hoop and walk at the same time. I also do jumping jacks.

VMAG: Are you into any fetishes?

XENA: I have a breeding addiction. I want to have semen impregnate me.

VMAG: Xena, a line of V-Men just formed waiting for the opportunity. Do you masturbate?

XENA: Yes, all the time. I love to rub my clit, and when I insert my toy into my pussy, I cum all over it. I do lots of my own nipple-sucking and squeezing, too, to set the mood.

VMAG: What kind of dates do you like to go on?

XENA: I like to have fun outside and sunbathe. If someone wants to cuddle with me naked outside in blankets, I'm a happy girl.

VMAG: What is the funniest pickup line a guy has used on you?

XENA: A guy once said to me, "I was wondering if you had an extra heart? Because you just stole mine."

VMAG: Corny, but whatever works. What are your sexual fantasies?

XENA: I have fantasies of being shared by multiple partners all at once. If things get rough and they all cum in me, I would melt.

VMAG: Would you say you're sexually assertive or sexually passive?

XENA: I can switch and be both. It all depends on the mood and the situation at the time.

VMAG: What gets you off sexually?

XENA: I really love when both bodies

1.888.646.7730
*At least 18 yrs of age. Credit Card Required. $1.69 per/min.
THESE ALL-NATURAL BUSTY SLUTS ARE HUNGRY FOR COCK

HOT SEXY GIRLS WITH HUGE TITS WANT TO MAKE YOU CUM!
CALL NOW
855 909 9477
"Shoot your load all over these big tits"
*At least 18 yrs of age. Credit Card Required. $1.69 per/min.

get super hot, my nipples are being played with, my neck is in a man's arms and he busts a huge load in me and then kisses my back as I rise up with my orgasm. It's hot and cute, too.

VMAG: How often do you have sex?

XENA: Two or three times a day. More if I can.

VMAG: Favorite position?

XENA: Doggy-style with my tits hanging down and the guy fucking me hard from behind while he slaps my ass. That seems to be most guys' very position when they're with me, too.

VMAG: What type of foreplay do you like best?

XENA: I love to have my boobs rubbed and sucked until they feel really hot. Dirty talk, neck choking and feet rubbing all get me off. But a guy has to know how to handle my boobs if he's going to be with me.

VMAG: Can you tell us about your kinkiest sexual experience?

XENA: When I went to Japan, a man followed me through the streets to give me his number. I came over to his place for drinks, then he invited his best friend and they both took me at the same time. I took the train back to the hotel smelling deep of two men's semen in me. I felt so good and dirty! I love three-ways. The more the merrier!

Xena parts her pussy so we can see the cock moving past her bush.

VMAG: Have you ever had a sexual encounter with another girl?

XENA: Yes, one time at a live music party. I got tipsy and started grinding with this cute chick I met at the bar. I guess I pulled out her boobs and started sucking on them. We left in a hurry and went to her car, where we played with her toy until we both came, and then I licked our cum off the toy.

VMAG: Have you ever had sex in a public place, other than that car?

XENA: Yes. My ex in high school was not allowed in my house, so we often had to go have sex after school behind the bleachers.

VMAG: No wonder your parents didn't let him in your house. I know you said you haven't had anal sex, but do you like anal play?

XENA: Yes. I love to get my ass softly fingered and licked all over. It's important for a guy to pay attention to my tits and my ass.

VMAG: Spit or swallow?

XENA: I do both. If the cum smells and tastes sweet, I will slurp it all down. Otherwise, a guy can cum on my face or on my tits. Either is fine! And sometimes I'll get it in my mouth and spit it on my tits. Guys like that!

Vmag DEBUT

TOY TIME FOR Violetta

VIOLETTA USED TO BE SLIM 'N' STACKED. NOW LOOK AT HER. WHAT A RACK!

We loved Violetta when she debuted in *SCORE* last year (solo in Vol. 31 No. 3, fucking in Vol. 31 No. 4). Beautiful face. Perfectly shaped tits that reminded us of Valory Irene's. But was she a V-Girl? We thought long and hard about that. The name of this mag is *Voluptuous*, and although Violetta had voluptuous tits, she seemed more slim 'n' stacked.

BARE FACTS

Violetta

Birthday: November 20
Height: 5′1″ **Weight:** 128 lbs.
Bra size: 34G
Measurements: 42-28-36
Movies: *Banging' Big Titters* (XXX-Rated); *All Stacked, All Natural 12* & *The New Naturals 3* (X-Rated). All available on page 99.

Fast-forward a little less than a year. Violetta returned to our satellite studio in Colombia and…holy, shit! Her tits, which were DDD-cups, were barely squeezing into G-cup bras and seemed more like H-cups. Best of all, they were still perfectly shaped. Her body had filled out, too. Now there was no doubt: Violetta had become a V-Girl.

Violetta used to work in a donut store, which is what we call a waste of talent (then again, Diana Eisley was a hostess in a restaurant). Then one of our scouts saw her and pointed her in our direction. Now she's playing with her new toy (our gift to her) in the pages of *Vmag* and getting ass-fucked in the upcoming movie *Fuckin' Naturals 5*. Baby, she's come a long way and might still have a year or so of breast growth in her future. We can't wait to find out.

TITSMAS
BOUNTY
XL GIRL OF
THE MONTH

LAUREN HILL IS SHORT & SUPER-STACKED

"I always look for the largest-sized bra I can find, but it's difficult for me," said Lauren, who's barely five-feet tall and measures 48 inches around her spectacular chest. "I get a lot of attention and I like it. I get even more attention being a model. I'm happy my body pleases men."

BARE FACTS

Lauren Hill

Birthday: October 14
Height: 5′ **Weight:** 162 lbs.
Bra size: 36K
Measurements: 48-32-38
Born: Pereira, Colombia
Videos: Solo & XXX in the members area of XLGirls.com.

"I developed young and my breasts began to grow and grow until I was 21," blue-eyed Lauren said. She played volleyball in school. That had to be an incredible sight. She said, "I like kisses, massages and having my breasts touched and sucked a lot by a guy who knows what he's doing. I like to play with other girls with big tits like mine." Right there, she wiped out 99.9% of the population. When it comes to natural tits, Lauren is in the top 0.1%

Lagrima
Familia

SULTRY & STACKED, THE GREAT CHERYL BLOSSOM RETURNS

Just to set things straight, the two-time Model of the Year is stuffing her stockings with her shapely legs and stuffing her bra with nothing but 100% natural breasts. A J-cup bra, to be accurate. "I think mostly guys look at my eyes, but if they are looking at my chest, I don't say anything," Cheryl said. "Sometimes I am not looking at their eyes either."

STOCKING
Stuffer

BARE FACTS

Cheryl Blossom

Birthday: May 5 **Height:** 5′7″
Weight: 168 lbs. **Bra size:** 38J
Measurements: 48-30-44
Previous appearances: Vol. 29 No. 1, Vol. 28 No. 1, Vol. 27 No. 4, Vol. 26 Nos. 6 & 3
Movies: *SCORELAND Awards 2, 3 & 4, Young 'n' Stacked* and *Cheryl Blossom* (All X-Rated. Available on page 99). A video of this pictorial is included with this issue. See page 3.

"By eighth grade, I had the biggest breasts in school," Cheryl said. "Children constantly teased me, so I didn't understand that big breasts are beautiful for a long time. I used to hide the size of my chest to feel more comfortable. Now I like clothes with a low neckline, although I don't need to wear something special to attract attention. Men try not to look, but they can't resist."

V-MAIL

Continued from page 20

of Lara, that could be arranged. We still have photo sets of this brunette H-cup stunner in our archives, so maybe we'll feature one soon. Readers, which girls from the not-so-distant past would you like to see come back? Our archives are overflowing with unused photo sets of many of them.

HE TOOK A BREAK FROM JACKING TO WRITE US

Dear *Voluptuous*,

I can't even begin to put into words how much I love your voluptuous ladies. I love jizzing all over their big tits and fat areolae like my life depends on it. Each time a new *Voluptuous* mag is posted through my door, it's like Christmas has arrived. I love *SCORE*'S photography and image selection, too, giving us the best of each model.

Angie Bravo (Vol. 30 No. 1) and my personal favorite, Micky Bells, were built for repeated cum blastings by horny jerkers like me. Now if you'll excuse me…–R.B., via email

BY THEMSELVES, ANGIE'S AREOLAE ARE B-CUPS

Dear *Voluptuous*,

Angie Bravo (Vol. 30 No. 1) is an amazing girl. There are girls whose total tit size isn't as big as Angie's areolae. The front view of her is all boob. Bring her back.–D.L., via email

At only 21 years old, Latina boob queen Angie Bravo took the hardcore plunge.

CALL NOW
833-820-7290
*At least 18 yrs of age. Credit Card Required. $1.69 per/min.
TIGHT TEENS
HOME ALONE

"WHAT ARE YOU WAITING FOR? CUM OVER AND FUCK ME!"
CALL NOW
833 878 7090
*At least 18 yrs of age. Credit Card Required. $1.69 per/min.
SHE NEEDS YOUR COCK IN HER TIGHT HOLE

KATIE, KIRA & MOLLY GET VERY FRIENDLY

Kira Clark, Katie Rose and Molly Evans were all discovered by the same photographer and are from the same country, but they had never all been in the same room at the same time until that photographer had the great idea to bring them together. They hit it off immediately. The result was big-boob magic.

TITS & ASS HOLIDAY BASH

Within seconds, these girls with massive naturals were sensuously kissing and grabbing each other's tits, and before long, they were sucking on each other's nips the way they'd like their own nips sucked on. We're calling it *The Greatest Tit-Sucking Party Ever*, and you can see the movie now.

BARE FACTS

Kira Clark

Birthday: December 17
Height: 5′4″ **Weight:** 154 lbs.
Bra Size: 34G
Measurements: 42-28-42
Previous appearance: Vol. 29 No. 4 **Videos:** *The Greatest Tit-Sucking Party Ever, The New Naturals 3* and *All Stacked, All Natural 12* (X-Rated. Available on page 99).

Katie Rose

Birthday: February 2
Height: 5′3″ **Weight:** 138 lbs.
Bra Size: 36G
Measurements: 44-28-38
Previous appearances: Vol. 29 Nos. 4 & 1
Movies: *The Greatest Tit-Sucking Party Ever, The New Naturals 3* and *All Stacked, All Natural 12* (X-Rated and available on page 99). More videos at Scoreland.com.

Molly Evans

Birthday: November 9
Height: 5′5″ **Weight:** 154 lbs.
Bra size: 34JJ
Measurements: 46-32-40
Previous appearances: Vol. 29 Nos. 5 & 1, Vol. 28 No. 4
Movies: *The Greatest Tit-Sucking Party Ever, Big Girls, Bigger Tits, Brickhouse Babes, Molly Evans & Friends, Thick 'n' Curvy 2* & more (X-Rated. Available on page 99).

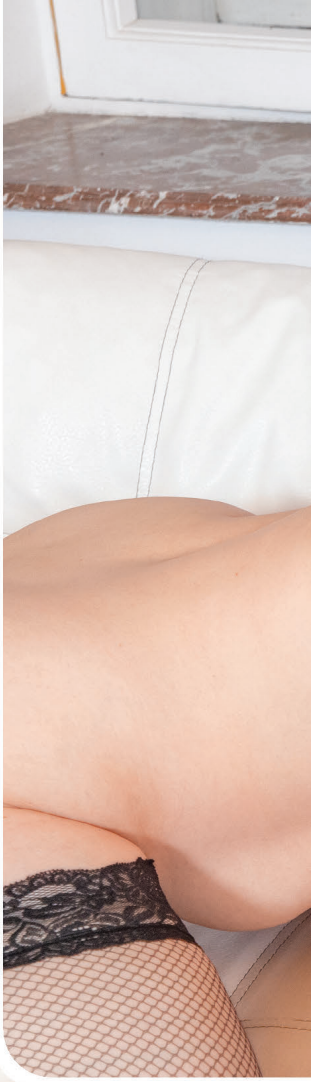

They giggled and bounced. They doused their boobs in oil. They had as good a time as three girls could have without a cock in the room, and although there were many times they forgot the cameras were clicking and rolling, they made sure to pay special attention to you. We guarantee: No holiday party you go to this year will be as good as this one.

MOVIE CLUB

GET 25% OFF ANY ORDER

Offer expires 60 days from this issue's on-sale date.

VOLUPTUOUS XXX A-LIST 3

From all-time favorite Rachel Love to teen fuck doll Crystal Chase, the newest edition of this best-selling series has it all and, maybe best of all, Latina Kim Beltran's first-ever on-camera suck and fuck. Lovers of girls with huge, natural tits will love watching Kim's slutty ways, Crystal and Bimbo Kaya getting their hairy pussies drilled and super slut Andi Ray taking a big cock up her tight ass. Huge-racked Angie Bravo makes her fucking encore and lots more, including lots of girls you'll only see in SCORE Group movies.
240 Min. XXX-Rated (DVD only)

BEST SELLERS

TOP 3 MOVIES OF THE MONTH

THE GREATEST TIT-SUCKING PARTY EVER

Find out what happens when super-stacked naturals Molly Evans, Kira Clark and Katie Rose get together. Katie and Kira then Kira and Molly go tit-to-tit, then all three girls get together and can't stop sucking each other.
120 Min. X-Rated (DVD only)

BANGIN' BIG TITTERS

Latina beauty Violetta, who debuts in this issue, is young and stacked with the most-perfect naturals you'll ever see, her tits are bigger than ever, and she's getting fucked in her tight ass by a big cock for the first time ever on-camera. 12 XXX scenes. DP action, too.
240 Min. XXX-Rated (DVD only)

BIG GIRLS, BIGGER TITS

16 girls with huge, natural boobs they love to play with. They swing and bounce 'em. They shove 'em in your face. They fuck their pussies with fingers and toys. Features Molly Evans, Sofia Deluxe, Katrin Porto, Veronica Bow, Busty Emma and many more.
240 Min. X-Rated (DVD only)

THE DIRTIEST NATURALS

The raunchiest scenes we've ever filmed. DPs, anal, cum sharing, gagging on cock, creampies and more. Codi Vore, Natasha Sweet, Cat Bangles, Paige Turner, Milly Marks, Codi Vore, Africa Sexxx and more.
120 Min. XXX-Rated (DVD only)

I'M PREGGO!

Seven girls whose tits are swollen from pregnancy are so horny, they can't wait to bare their enlarged tits and giant bellies for all the world to see. Katarina Dubrova is sucking and fucking cock while eight-months preggers! Oiling and masturbation.
130 Min. XXX-Rated (DVD only)

HUMPIN' PLUMPERS 2

Andi Ray deep-throats and does anal in one of the filthiest scenes we've ever filmed. She even tosses the dude's salad. Mya turned on her guy so much, he blew his load up her nostrils. And we're just getting started! 12 plumper sluts in all.
483 Min. XXX-Rated (DVD only)

U.S. and Canada: Call 1-800-421-0760

BRICKHOUSE BABES

Big tits, round asses and endless curves… the 12 girls in this movie have them and know how to use them to get you hard and off, whether they're by themselves or fucking and sucking hung studs. Six hardcore and six solo scenes. Stars Demora Avarice & Molly Evans.
138 Min. XXX-Rated (DVD only)

BUSTY FUCKS 2

The movie big-tit lovers spent 20 years waiting for: legendary Joana Bliss sucks and fucks on-camera for the first time, and it was worth the wait! Also Natasha Nice getting her big tits and hairy pussy fucked, Laura Tithapia, Ashlyn Peaks, Emma Shay and Harmony White.
135 Min. XXX-Rated (DVD only)

THE NEW NATURALS 3

The 16 girls in this movie are new to the big-tit scene and thrilled to show off their huge, natural racks to the world. Get the first peek at brand-new newcomers Lilly Carol and Kira Clark plus Rachael C. post-growth spurt, Katie Rose, Molly Evans and more.
272 Min. X-Rated (DVD only)

VOLUPTUOUS XXX NATURALS 2

12 girls. Features the legendary Joana Bliss letting a guy cum in her pussy for the first time on-camera, plumper Honet Faxon's debut on-camera fuck and Natasha Nice taking it up the ass in an outdoor scene. Plus Barbara Angel, Jenni Noble and Kitty Cute.
270 Min. XXX-Rated (DVD only)

FUCKIN' NATURALS 4

Milly Marks, Roxi Red, Natasha Sweet, Anabelle Evans, Laura Tithapia and Barbara Angel are experts at the art of tit-sex and even tit-fucking and sucking cock at the same time, a truly advanced skill. Of course, they have tight, wet pussy holes to fuck, too,
136 Min. XXX-Rated (DVD only)

THICK CHICKS ON DICKS 5

12 super-stacked plumpers, many of them exclusives, suck and fuck until they get big loads. Anna Katz sucks cock while tit-fucking. Natasha Sweet is back as a blonde. Suki Ski fucks in one of only two XXX scenes she ever did. Plus Krystal Swift and many more.
273 Min. XXX-Rated (DVD only)

The greatest big-tit movies in the world!

VOLUPTUOUS XXX A-LIST

15 girls in XXX action. Milly Marks takes a big cock up her big, juicy ass. Plus Alana Lace, Amaya May, Anna Blaze, Cat Bangles, Diana Eisley, Elle Flynn, Jenni Noble, Natasha Sweet, Paige Turner, Sabrina-Jade, Scarlet LaVey and Veronika.
329 Min. XXX-Rated (DVD only)

VOLUPTUOUS XXX A-LIST 2

Kitty Cute makes her XXX debut, and it's a great one. Colombian sexpot Mer also fucks on-camera for the first time. Plus Diana Eisley, Laura Tithapia, Laila Lust, Ashlyn Peaks, Natasha Sweet, Danni Lynne, Laila Lust, Harlow Nyx, Gia Costello and slutty Nyx Monroe.
270 Min. XXX-Rated (DVD only)

VOLUPTUOUS XTRA 20

Diana Eisley fucks on-camera for the first time. Codi Vore has her first three-way with two studs. Plus 10 more A-listers, almost all of them exclusives, all of them horny and hungry for huge cocks. Loaded with tit-sucking, tit-fucking and tit-focused camera angles.
269 Min. XXX-Rated (DVD only)

SCORELAND AWARDS 2

2019's best of the breasts in a spectacular two-disc set. All the winners, including Model of the Decade Hitomi and Big-Boob Hall of Famer Karina Hart, and all of the runners-up. Solo and XXX action, interviews and a 100-photo slide show of Stacy Vandenberg.
389 Min. XXX-Rated (DVD only)

SCORELAND AWARDS 3

The best girls of 2020 in solo and hardcore action. Valory Irene and Daria tit-fuck a real cock. Diana Eisley gets nailed by JMac. Plus Julia Mendoza, Sigal Acon, Kim Velez, Kerry Marie, Lucy Laistner, Scarlet Red, Cheryl Blossom, Erin Star and many more. A collectors edition.
315 Min. XXX-Rated (DVD only)

SCORELAND AWARDS 4

The winners of the 2021 *Voluptuous*, *SCORE* and *SCORELAND* awards. Newcomer of the Year Molly Evans & Model of the Year Cheryl Blossom plus runners-up Demora Avarice, Suki Ski, Natasha Sweet, Helen Star, Holly Garner, Jenni Noble and Kim Velez.
360 Min. XXX-Rated (DVD only)

All discs are Region-Free

MOVIE CLUB

Don't wait! Call now. Our onsite operators are ready to help you. Or visit eBoobStore.com.

MOLLY EVANS & FRIENDS

24 scenes, including three featuring Newcomer of the Year Molly Evans. She's joined by Demora Avarice, Kitty Cute, Kitty Amore, Roxee Robinson, Milly Marks, Smiley Emma, Anna Katz, Laura Tithapia, Roxee Robinson, Veronica Bow and more.
274 Min. X-Rated (DVD only)

THICK 'N' CURVY 2

18 girls with big, natural tits, round butts and soft curves. Stars teen Molly Evans in her first movie, Angie Bravo, Isa Gomez and Mer in a three-girl party with nipple-sucking and strap-on fucking plus Demora Avarica, Ivanna Lace, Milly Marks, Molly Evans and more.
273 Min. X-Rated (DVD only)

YOUNG 'N' STACKED

There's nothing like a young girl with big, firm, natural tits. These 12 girls have 'em, and they're putting on a show for you. The lineup includes Ellis Rose, Cheryl Blossom, Maria Body, Sigal, Talia Amanda, Amie Taylor, Nyx Monroe & Lucy Laistner.
217 Min. X-Rated (DVD only)

ALL STACKED, ALL NATURAL 10

Stars Holly Garner and Demora Avarice, whose full, heavy O-cups just have to be seen in motion. Plus, G-cup Natasha Sweet, J-cup Cheryl Blossom, Suki Ski, Kati Rico, Bhiankha, Casey Deluxe, Daria, Lucy Rodriguez, Laila Lust and more.
270 Min. X-Rated (DVD only)

ALL STACKED, ALL NATURAL 11

From Newcomers of the Year Molly Evans and Holly Garner, O-cup Demora Avarice and newbies Effie Prince, Oksana and Bimbo Kaya to legends Vanessa Y., Demmy Blaze, Amora Lee and more, this movie has it all. Boob play and oiling.
274 Min. X-Rated (DVD only)

ALL STACKED, ALL NATURAL 12

The newest edition of the greatest solo big-boob series ever features newcomers Crystal Chase, Kira Clark, Violetta, Katie Rose, Angie Bravo and Melissa Long plus Natasha Sweet, Micky Bells, Codi Vore, Lara Jones and many more great naturals.
240 Min. X-Rated (DVD only)

GET 25% OFF YOUR ENTIRE ORDER

KNOCKIN' NIPPLES 2

A priceless collection of the greatest plump, naturally stacked babes in girl-girl and group action. They play with each other's tits, oil them, soak them, suck each other's nips and get off with toys. In the main event: 18-year-old Molly Evans and Mary Brown.
217 Min. XXX-Rated (DVD only)

STACKED TO THE MAX 3

Calling these 17 girls stacked is the understatement of the century. Their tits are absolutely ginormous. Stars Rachael C. in her first movie since her incredible growth spurt, Newcomer of the Year Molly Evans in her first girl-girl scene, Demora Avarice and Mer.
360 Min. X-Rated (DVD only)

HUGE! BUSTIEST NATURALS EVER

Tits that are impossibly large but are 100% real. 14 solo scenes plus Miosotis and Kristina Milan in hardcore action. The cast includes Alaura Grey, Demmy Blaze, Roxi Red, Lara Jones, Natasha Sweet, Paige Turner & more.
269 Min. X-Rated (DVD only)

THE PERFECT PAIR

A one-of-a-kind collection, from Danni Ashe and Linsey Dawn McKenzie in the '90s to Karina Hart & Joana Bliss in the 2000s to the great girls of now, like Joana Bliss, Demmy Blaze, Hitomi and more. All the scenes in one package for the first time.
260 Min. X-Rated (DVD only)

BEST OF THE DECADE 2010-'19

Ten years of our greatest huge-titted girls from a memorable decade in solo and XXX. Slim 'n' stacked, naturally stacked and busty plumpers. This once-in-a-lifetime edition, packed with eight hours of the girls you love, is the ultimate desert-island flick.
548 Min. XXX-Rated (DVD only)

BEST OF ON LOCATION

A once-in-a-lifetime collection. 21 scenes of fun in the tropics. Beautiful girls with natural tits bouncing on the beach, getting wet and having fun in the sun in idyllic locations. A collectors edition that would cost hundreds if you tried to put it together yourself. We did it for you!
237 Min. X-Rated (Blu-ray or DVD)

CHERYL BLOSSOM

The two-time Model of the Year showers, tries on bikinis, exercises, invites you into her bathroom, tit-fucks herself and bounces and swings her tits in eye-popping action. Experience the wonders of Cheryl. **HUGE PRICE REDUCTION! 135 Min. X-Rated (DVD only)**

NATASHA SWEET

She stuffs her tits into tight bras, self-sucks her nips and fucks herself with a huge toy, but that's only a warm-up for the XXX action: three scenes, ncluding one in which she's a hooker who gets picked up by two guys. **HUGE PRICE REDUCTION! 111 Min. XXX-Rated (DVD only)**

DEMMY BLAZE

She showers, creams her tits, lets her full, heavy jugs hang and slaps her boobs together. She's your fantasy nurse. And in a scene straight out of your dreams, she and bosom buddy Daria get wet and soapy as they wash a car. Plus an intimate bra show with measuring. **104 Min. XXX-Rated (DVD only)**

- **Orders ship in discreet packaging with tracking.**
- **We ship to P.O. Boxes. Delivery is guaranteed.**
- **Our mailing list is never shared.**
- **Your personal information is 100% secure.**

Approximate Currency Conversion Rates

$19.95	C$26.95	£15.95	€ 18.95
$29.95	C$39.95	£24.95	€ 28.95
$34.95	C$46.95	£28.95	€ 33.95
$39.95	C$53.95	£32.95	€ 37.95
$44.95	C$60.95	£36.95	€ 42.95
$49.95	C$66.95	£40.95	€ 47.95
$59.95	C$80.95	£48.95	€ 56.95

To ensure our customers receive the fairest possible prices for their purchases, your payments made in £, € or ¥ are calculated based on exchange rates on the day of purchase.

FAST & SECURE *movie streaming*

Cheaper *No shipping costs!*
Quicker *Instant access!*
Better *Highest resolutions!*

INTERNET ORDERS eboobstore.com U.S. & CANADA 1-800-421-0760 INTERNATIONAL +1-305-662-5959
FAX 305-662-5952 WE SHIP IN 24 HOURS! PLEASE REMEMBER TO INCLUDE S&H

Mail to: The SCORE Group, Dept. VO3002, P.O. Box 558150, Miami, FL 33255-8150 USA

- ❑ *VOLUPTUOUS XXX A-LIST 3* (DVD) PIX1371D $39.95
- ❑ *THE GREATEST TIT-SUCKING PARTY EVER* (DVD) VD639D $39.95
- ❑ *BANGIN' BIG TITTERS* (DVD) PIX1374D $39.95
- ❑ *BIG GIRLS, BIGGER TITS* (DVD) VD620D $39.95
- ❑ *THE DIRTIEST NATURALS* (DVD) PIX1356D $39.95
- ❑ *I'M PREGGO!* (DVD) PIX1359D $39.95
- ❑ *HUMPIN' PLUMPERS 2* (DVD) PIX1358D $39.95
- ❑ *BRICKHOUSE BABES* (DVD) PIX1312D $29.95
- ❑ *BUSTY FUCKS 2* (DVD) PIX1321D $39.95
- ❑ *THE NEW NATURALS 3* (DVD) VD602D $39.95
- ❑ *VOLUPTUOUS XXX NATURALS 2* (DVD) PIX1347D $39.95
- ❑ *FUCKIN' NATURALS 4* (DVD) PIX1279D $39.95
- ❑ *THICK CHICKS ON DICKS 5* (DVD) PIX1281D $39.95
- ❑ *VOLUPTUOUS XXX A-LIST* (DVD) PIX1198D $19.95
- ❑ *VOLUPTUOUS XXX A-LIST 2* (DVD) PIX1295D $39.95
- ❑ *VOLUPTUOUS XTRA 20* (DVD) PIX1185D $39.95
- ❑ *SCORELAND AWARDS 2* (DVD) PIX1193D $39.95
- ❑ *SCORELAND AWARDS 3* (DVD) PIX1230D $39.95
- ❑ *SCORELAND AWARDS 4* (DVD) PIX1339D $39.95
- ❑ *MOLLY EVANS & FRIENDS* (DVD) VD601D $39.95
- ❑ *THICK 'N' CURVY 2* (DVD) VD579D $39.95
- ❑ *YOUNG 'N' STACKED* (DVD) VD500D $39.95
- ❑ *ALL STACKED, ALL NATURAL 10* (DVD) VD577D $39.95
- ❑ *ALL STACKED, ALL NATURAL 11* (DVD) VD593D $39.95
- ❑ *ALL STACKED, ALL NATURAL 12* (DVD) VD612D $39.95
- ❑ *KNOCKIN' NIPPLES 2* (DVD) VD600D $39.95
- ❑ *STACKED TO THE MAX 3* (DVD) VD611D $39.95
- ❑ *HUGE! BUSTIEST NATURALS EVER* (DVD) VD539D $39.95
- ❑ *THE PERFECT PAIR* (DVD) VD551D $39.95
- ❑ *BEST OF THE DECADE 2010-'19* (DVD) PIX1153DD $39.95
- ❑ *BEST OF ON LOCATION* (DVD) VD475D $19.95 ..... ❑ (BLU-RAY) VD475B $44.95
- ❑ *CHERYL BLOSSOM* (DVD) VD536D $3.95
- ❑ *NATASHA SWEET* (DVD) PIX1297D $5.95
- ❑ *DEMMY BLAZE* (DVD) VD561D $13.95

☐ **I GET 25% OFF MY ENTIRE ORDER. NO MINIMUM! I CAN BUY ONE MOVIE AND STILL GET 25% OFF!**

Shipping & Handling: U.S. Priority: $13 for 1-2 DVDs/Blu-rays; $19 for 3 to 12 DVDs/Blu-rays; $24 for 13 to 36 DVDs/Blu-rays. Delivery within 2-3 days. Overnight: $69 for up to 10 Movies. Delivery next business day. International First Class:C$39/£28/€ 30 for 1 to 5 Movies. C$54/£41/€ 46 for 6 to 7 Movies. Delivery within 10-14 days. FedEx International: £62/€ 93 for 1 to 10 Movies. Delivery in 3-5 business days.

Subscriber discount and free shipping (for orders of $25 or more) will not apply if taking advantage of this offer. We accept payment in cash (£, €, C$ or US $ banknotes), American Express Travelers checks denominated in US funds or checks from a Canadian bank denominated in US $ (Canada Only.) No Coins. **Sorry, no International personal checks.** Make check/money order payable to The SCORE Group. Florida residents add 7% sales tax. Credit card transactions are billed in $ at current exchange rate. You must provide credit card and mailing addresses if the two are different. U.S. orders ship via Priority mail or FedEx. Rush delivery available: call for details. Video sales are final. Damaged discs will only be replaced with another of the same title if reported within 30 days of receipt. Not be held responsible for Customs seizures. By ordering, you certify you are at least 18 years old.

Payment: ☐ Cash ☐ Check ☐ Money/Postal Order ☐ MasterCard/Access/Eurocard/Cirrus ☐ VISA/Plus ☐ AmEx ☐ Discover/Novus ☐ Maestro ☐ JCB ☐ Diners Club ☐ Union Pay

Name_____ Age_____ Card #_____ Exp._____

Security code required (last 3 digits above signature)_____ American Express (4 digits above card #)_____

Address_____ City_____ State/Country_____ Zip/Post Code_____

Phone/Email Required_____ Signature Required_____ VO3002

OFFER EXPIRES 60 DAYS FROM THIS ISSUE'S ON-SALE DATE

INSIDE THIS ISSUE OF V-MAG™

THE SCORE GROUP®

3 BIG DEBUTS

CHARLOTTE

LAUREN HILL

VIOLETTA

KIRA CLARK

KATIE ROSE

MOLLY EVANS

A 3-GIRL TITS & ASS PARTY ...AND YOU'RE INVITED!

JOANA BLISS

DEMMY BLAZE

KIM BELTRAN

NATASHA SWEET

CHERYL BLOSSOM

YOU GET THE MAG PLUS...

- 12 FULL-LENGTH XXX & SOLO HD VIDEOS. WE WILL NEVER ASK FOR YOUR CREDIT CARD
- FREE, FULLY PORTABLE DIGITAL MAGAZINE. TAKE VMAG ANYWHERE!

HOLIDAY SPECIAL

Santa Tits are coming to town!

Sha Rizel

Jennica Lynn

Bex Shiner